To produce a PDF file in accordance with IEEE requirements, authors of accepted papers must complete the following steps.

1- Format the paper according to the template provided on the conference website.
2- In the footer of the first page of the paper, insert the following code in Times New Roman, 8-point font.

979-8-3195-7935-5/26/$31.00 ©2026 IEEE

The following image shows an example of the first page of the paper.

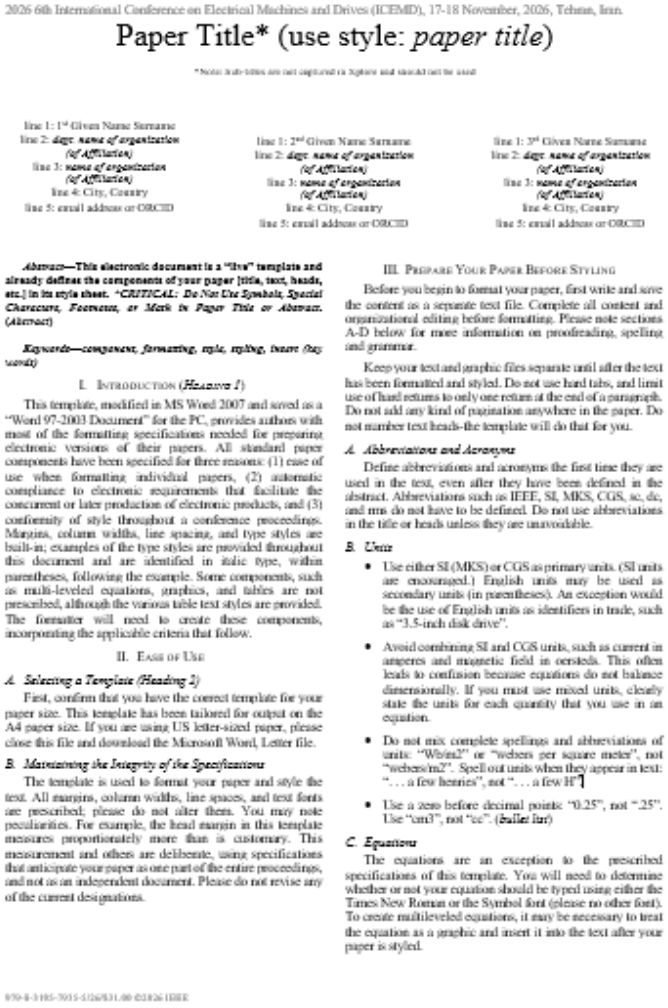

2026 6th International Conference on Electrical Machines and Drives (ICEMD), 17-18 November, 2026, Tehran, Iran.

Paper Title* (use style: *paper title*)

*Note: Sub-titles are not captured in Xplore and should not be used

line 1: 1st Given Name Surname
line 2: *dept. name of organization (of Affiliation)*
line 3: *name of organization (of Affiliation)*
line 4: City, Country
line 5: email address or ORCID

line 1: 2nd Given Name Surname
line 2: *dept. name of organization (of Affiliation)*
line 3: *name of organization (of Affiliation)*
line 4: City, Country
line 5: email address or ORCID

line 1: 3rd Given Name Surname
line 2: *dept. name of organization (of Affiliation)*
line 3: *name of organization (of Affiliation)*
line 4: City, Country
line 5: email address or ORCID

***Abstract*—This electronic document is a "live" template and already defines the components of your paper [title, text, heads, etc.] in its style sheet. **CRITICAL: Do Not Use Symbols, Special Characters, Footnotes, or Math in Paper Title or Abstract. (Abstract)**

***Keywords*—component, formatting, style, styling, insert (key words)**

I. Introduction (*Heading 1*)

This template, modified in MS Word 2007 and saved as a "Word 97-2003 Document" for the PC, provides authors with most of the formatting specifications needed for preparing electronic versions of their papers. All standard paper components have been specified for three reasons: (1) ease of use when formatting individual papers, (2) automatic compliance to electronic requirements that facilitate the concurrent or later production of electronic products, and (3) conformity of style throughout a conference proceedings. Margins, column widths, line spacing, and type styles are built-in; examples of the type styles are provided throughout this document and are identified in italic type, within parentheses, following the example. Some components, such as multi-leveled equations, graphics, and tables are not prescribed, although the various table text styles are provided. The formatter will need to create these components, incorporating the applicable criteria that follow.

II. Ease of Use

A. Selecting a Template (Heading 2)

First, confirm that you have the correct template for your paper size. This template has been tailored for output on the A4 paper size. If you are using US letter-sized paper, please close this file and download the Microsoft Word, Letter file.

B. Maintaining the Integrity of the Specifications

The template is used to format your paper and style the text. All margins, column widths, line spaces, and text fonts are prescribed; please do not alter them. You may note peculiarities. For example, the head margin in this template measures proportionately more than is customary. This measurement and others are deliberate, using specifications that anticipate your paper as one part of the entire proceedings, and not as an independent document. Please do not revise any of the current designations.

III. Prepare Your Paper Before Styling

Before you begin to format your paper, first write and save the content as a separate text file. Complete all content and organizational editing before formatting. Please note sections A-D below for more information on proofreading, spelling and grammar.

Keep your text and graphic files separate until after the text has been formatted and styled. Do not use hard tabs, and limit use of hard returns to only one return at the end of a paragraph. Do not add any kind of pagination anywhere in the paper. Do not number text heads-the template will do that for you.

A. Abbreviations and Acronyms

Define abbreviations and acronyms the first time they are used in the text, even after they have been defined in the abstract. Abbreviations such as IEEE, SI, MKS, CGS, ac, dc, and rms do not have to be defined. Do not use abbreviations in the title or heads unless they are unavoidable.

B. Units

- Use either SI (MKS) or CGS as primary units. (SI units are encouraged.) English units may be used as secondary units (in parentheses). An exception would be the use of English units as identifiers in trade, such as "3.5-inch disk drive".
- Avoid combining SI and CGS units, such as current in amperes and magnetic field in oersteds. This often leads to confusion because equations do not balance dimensionally. If you must use mixed units, clearly state the units for each quantity that you use in an equation.
- Do not mix complete spellings and abbreviations of units: "Wb/m2" or "webers per square meter", not "webers/m2". Spell out units when they appear in text: ". . . a few henries", not ". . . a few H".
- Use a zero before decimal points: "0.25", not ".25". Use "cm3", not "cc". (*bullet list*)

C. Equations

The equations are an exception to the prescribed specifications of this template. You will need to determine whether or not your equation should be typed using either the Times New Roman or the Symbol font (please no other font). To create multileveled equations, it may be necessary to treat the equation as a graphic and insert it into the text after your paper is styled.

979-8-3195-7935-5/26/$31.00 ©2026 IEEE

3- Access the IEEE PDF eXpress website at the following address:
https://ieee-pdf-express.org/Account/Login

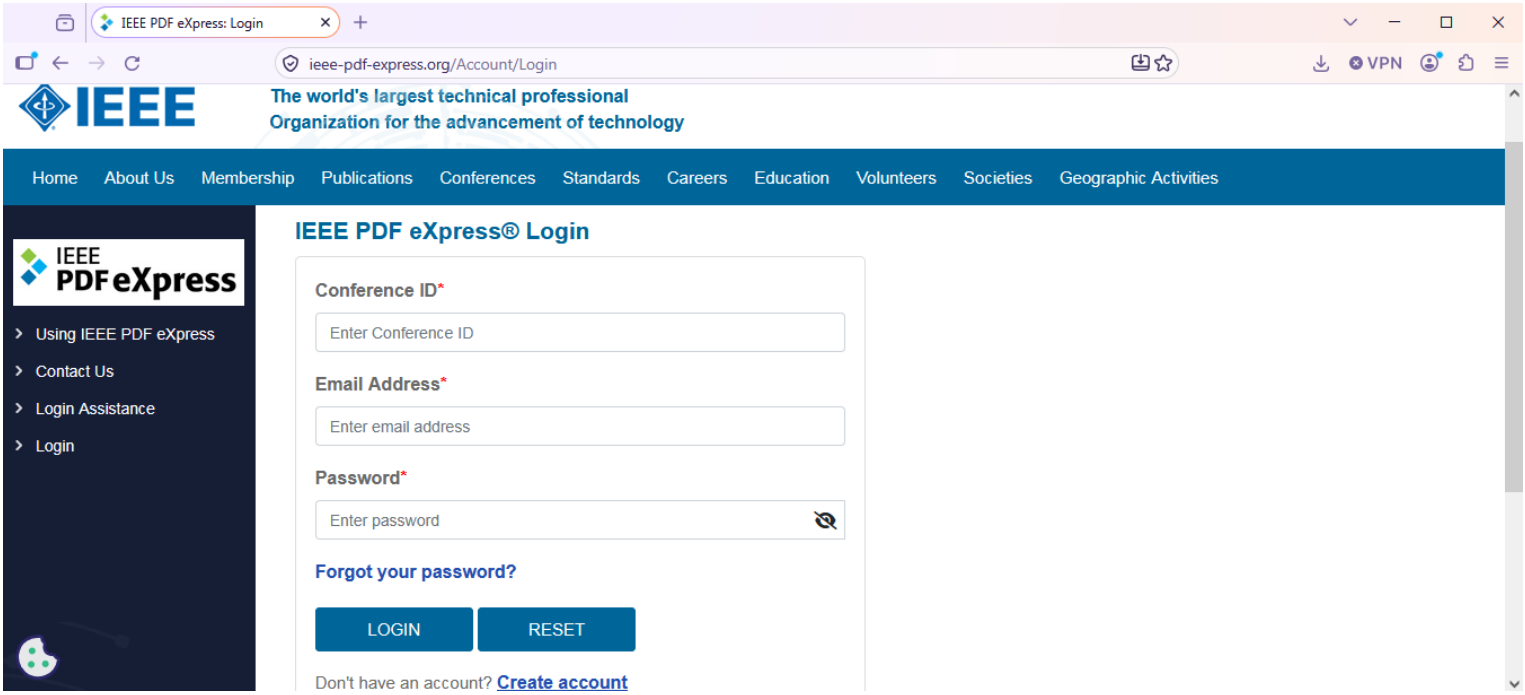

If you do not already have an account, create one by clicking the Create Account link.

4- Log in to your account.
In the Conference ID field, enter the following code:

73429X



Please disregard the date 05/10/2026, as the paper submission deadline has been extended to 30/10/2026. Please note that the final deadline for submission is 30/10/2026. Therefore, make sure to submit your file on time.

5- Start the paper submission process by clicking the CREATE NEW TITLE button. The information provided below is an example based on the template file. Please enter the appropriate information according to your own paper.

Click the CONTINUE button after each step to complete all four steps.

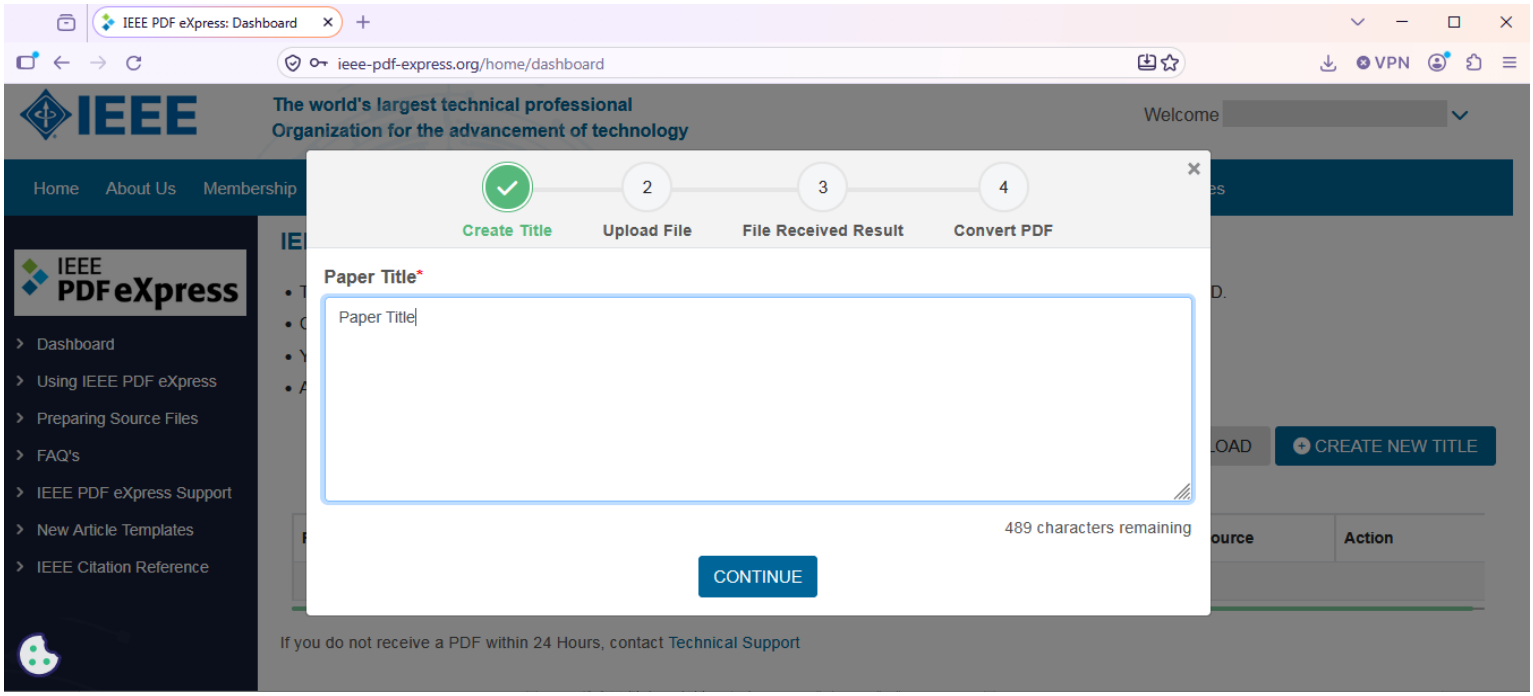

6- Upload the Word file of your paper.

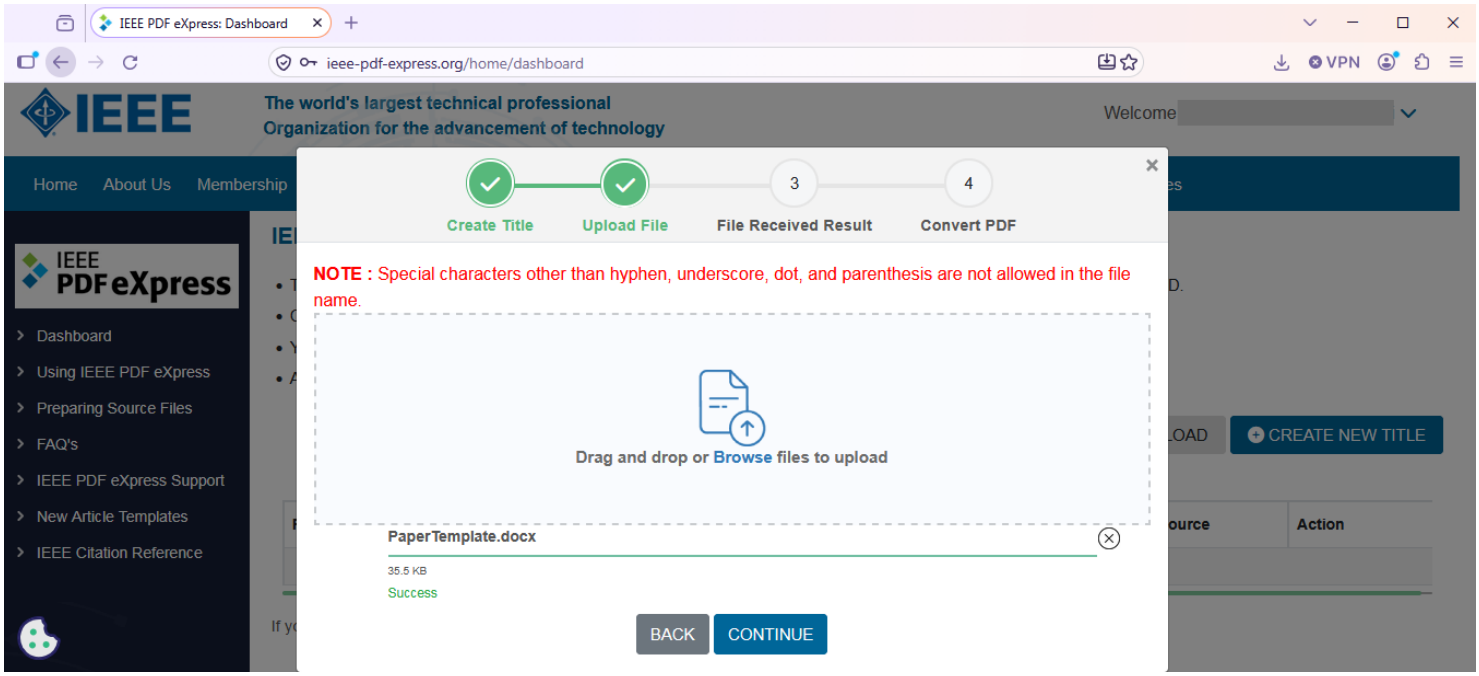

7-

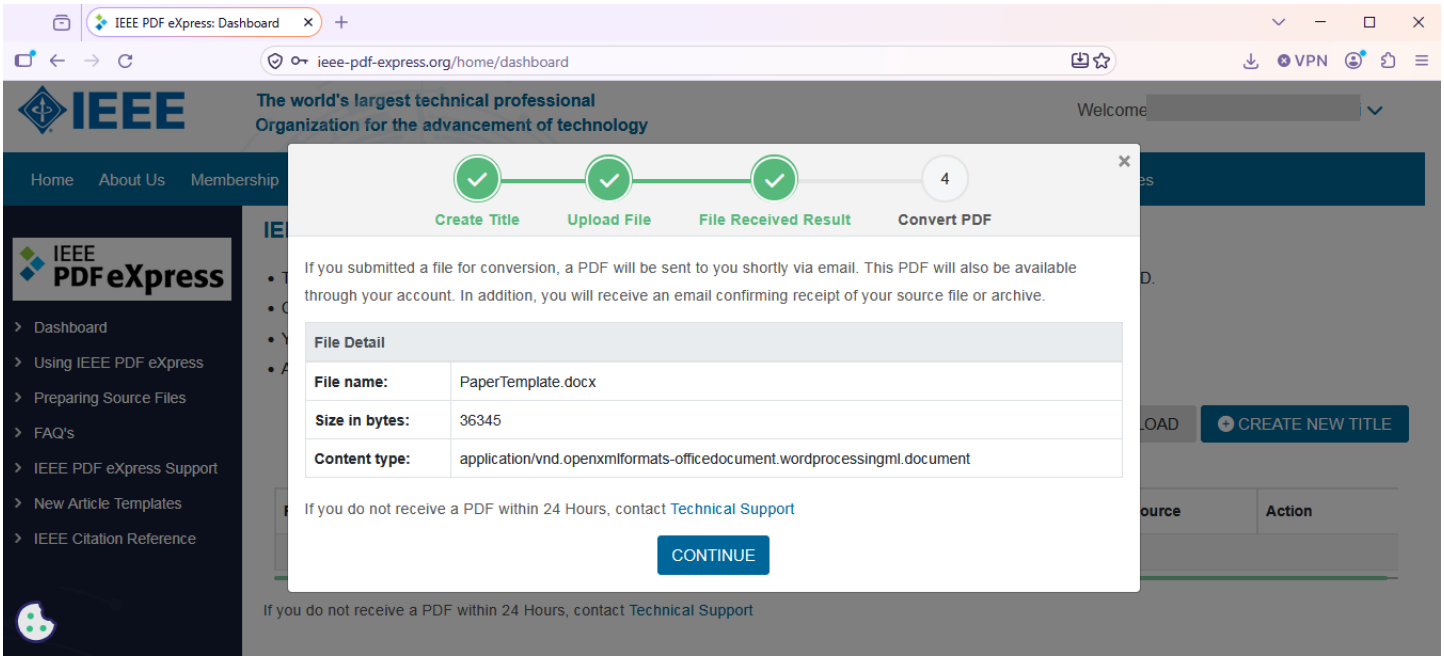

8- Wait for a while until the PDF file is generated.

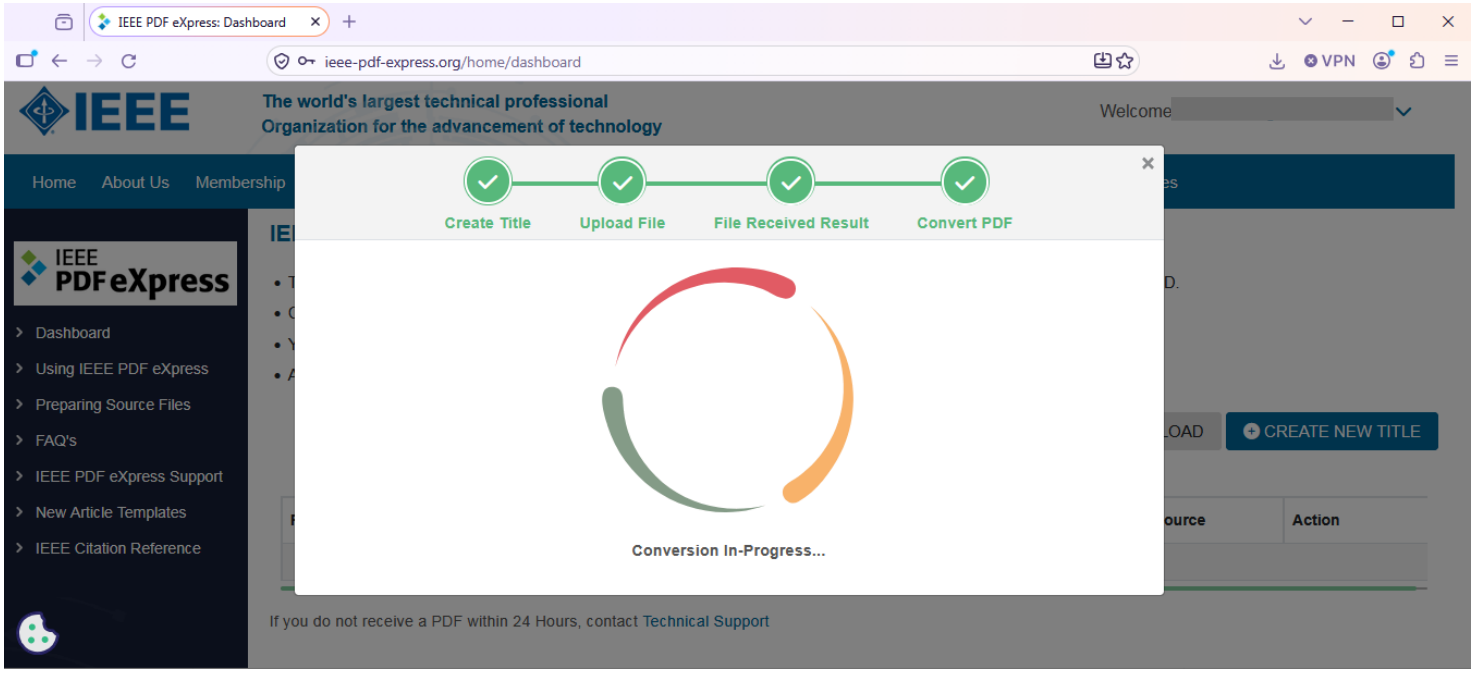

9- Once the PDF file has been generated, you will see the following message.

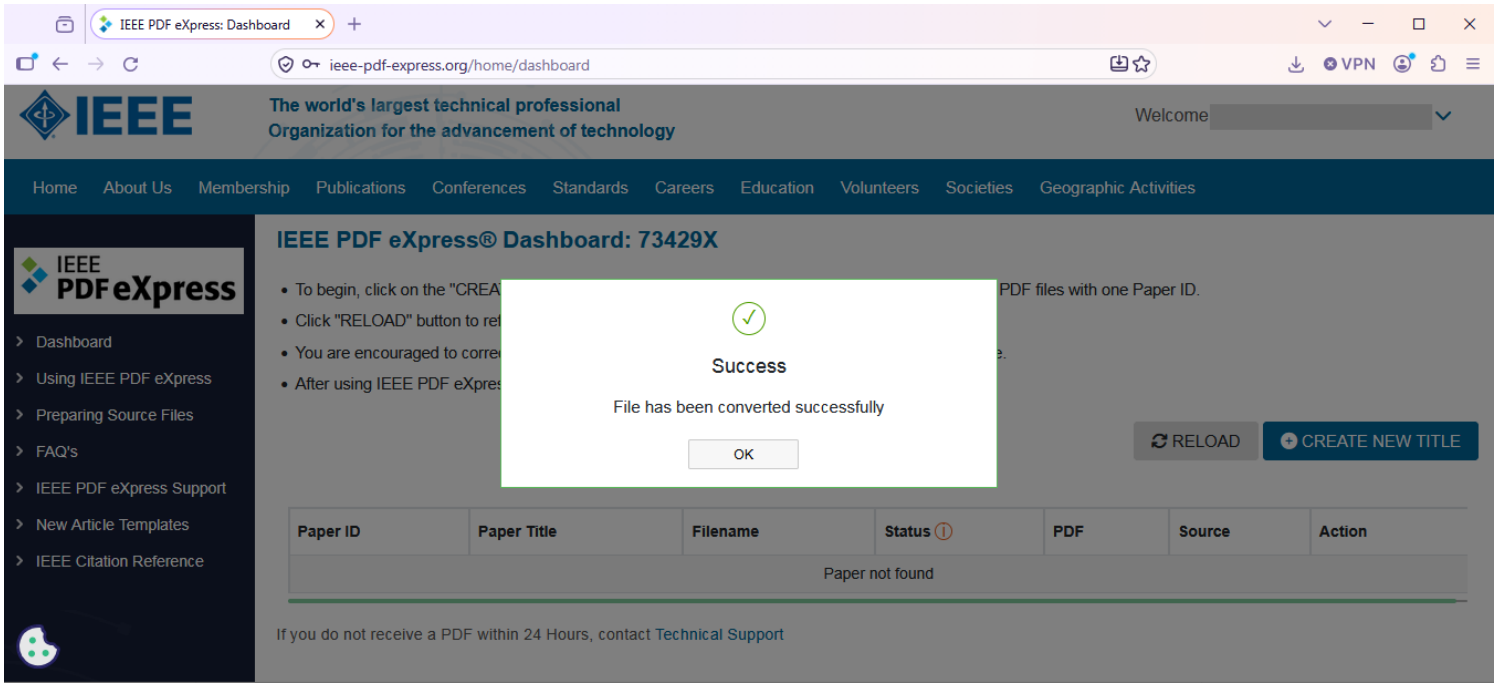

10- The file will then appear in the menu.

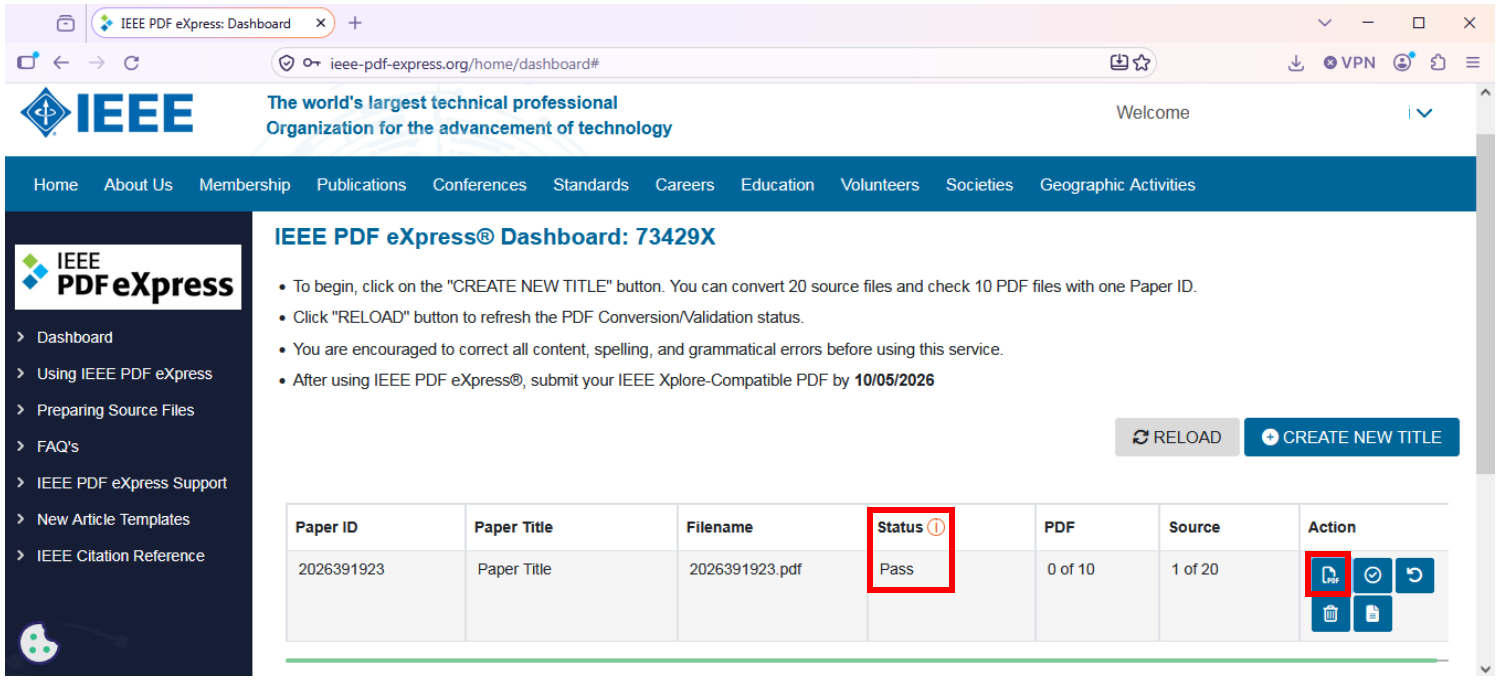

Check the Status section. If the status is Pass, download the generated PDF file using the button shown in the image, and submit it to the conference secretariat through the conference website.